

Plans for new windows at 8959 SW Boones Ferry Rd, submitted by John Miller, owner.

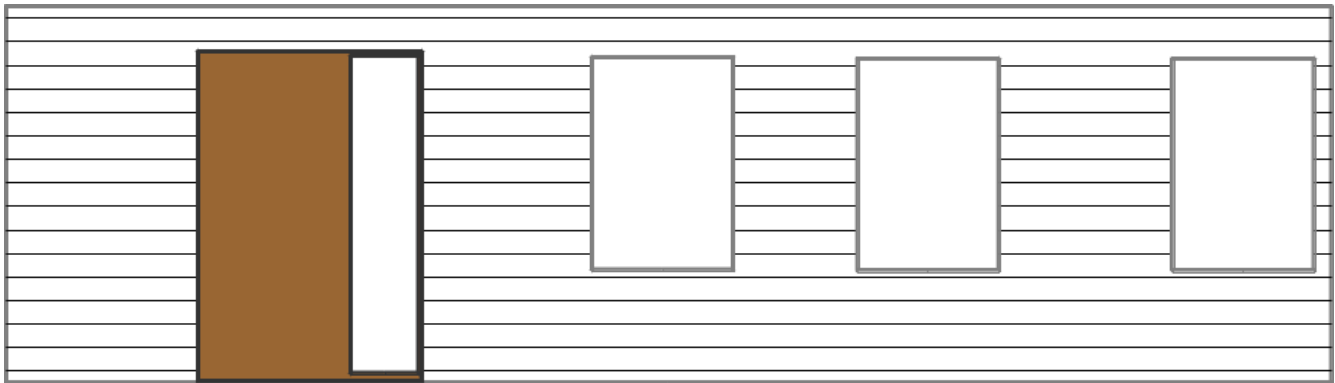

ABOVE: Three OLD (~1916) Sash windows, shiplap siding.

BELOW: New Configuration - Mullied unit with six windows. Second unit with picture window and awning window.

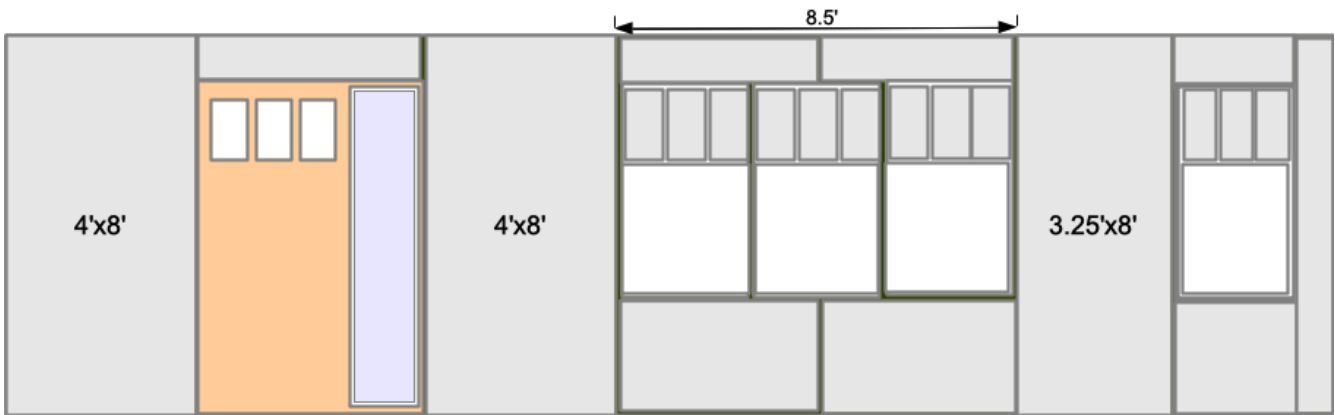

FRAMING and structural load support for larger opening. (Red==Load bearing)

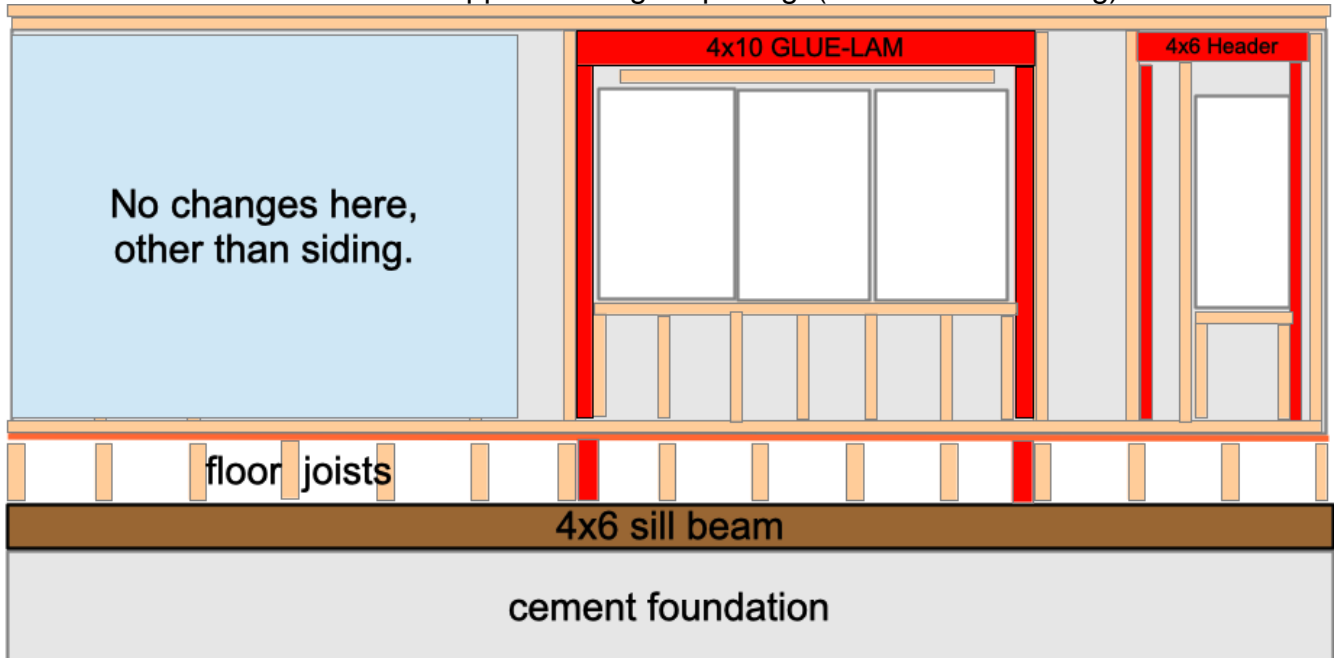

(Cement Block Foundation)

FLOOR PLAN

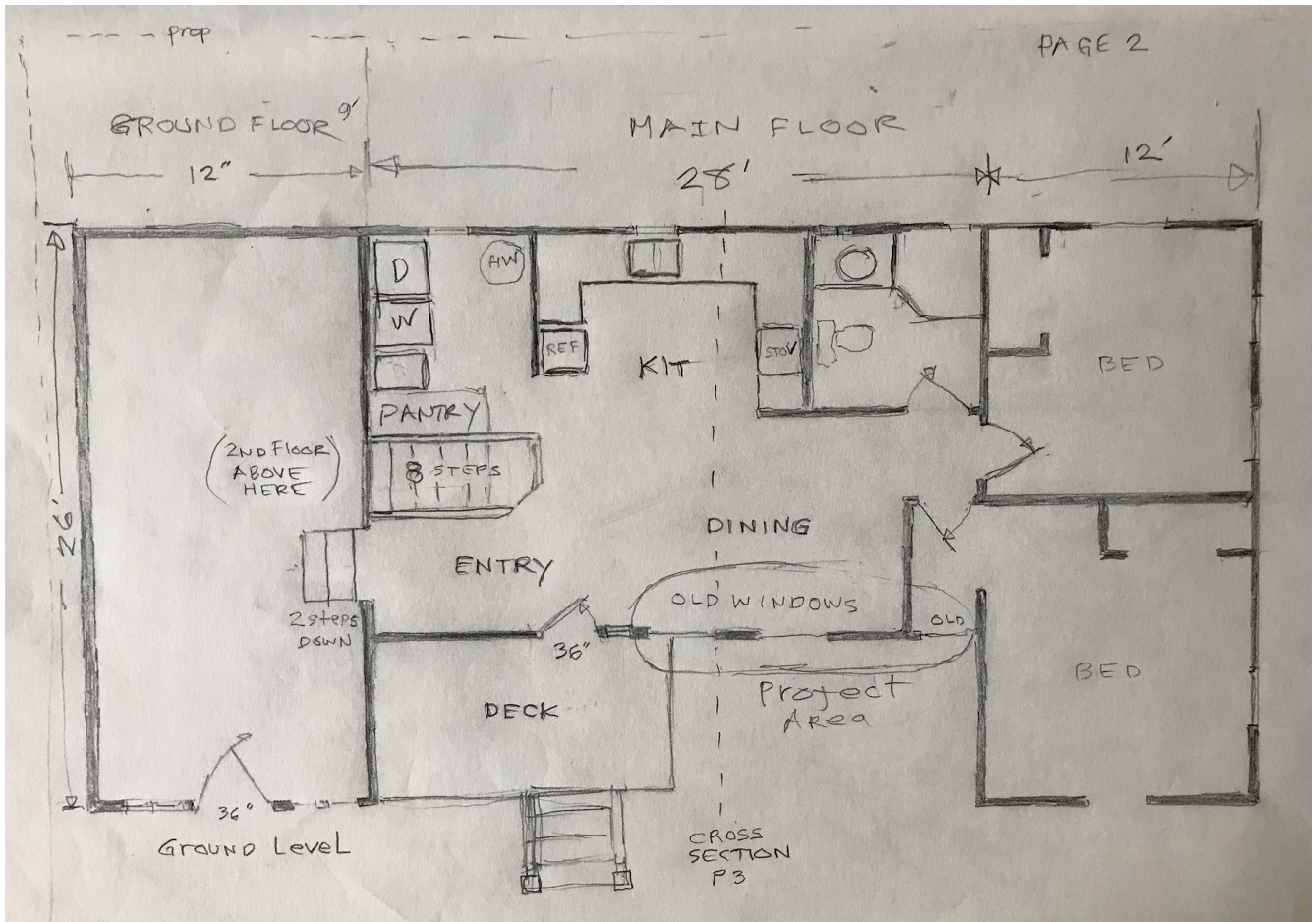

CROSSECTION of Roof Load

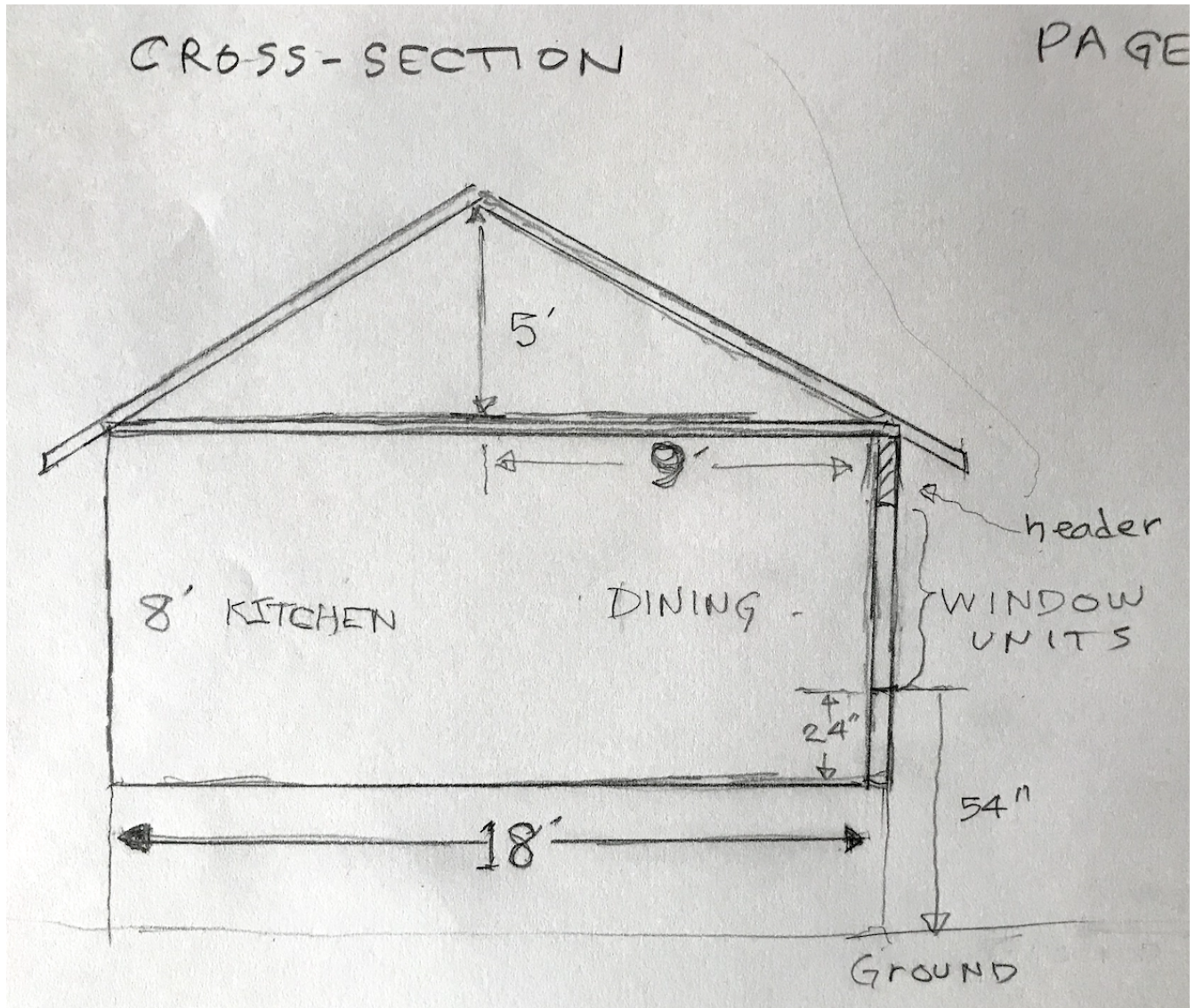

Cross section doesn't show the load being transferred to foundation. That's shown in the structural load diagram.

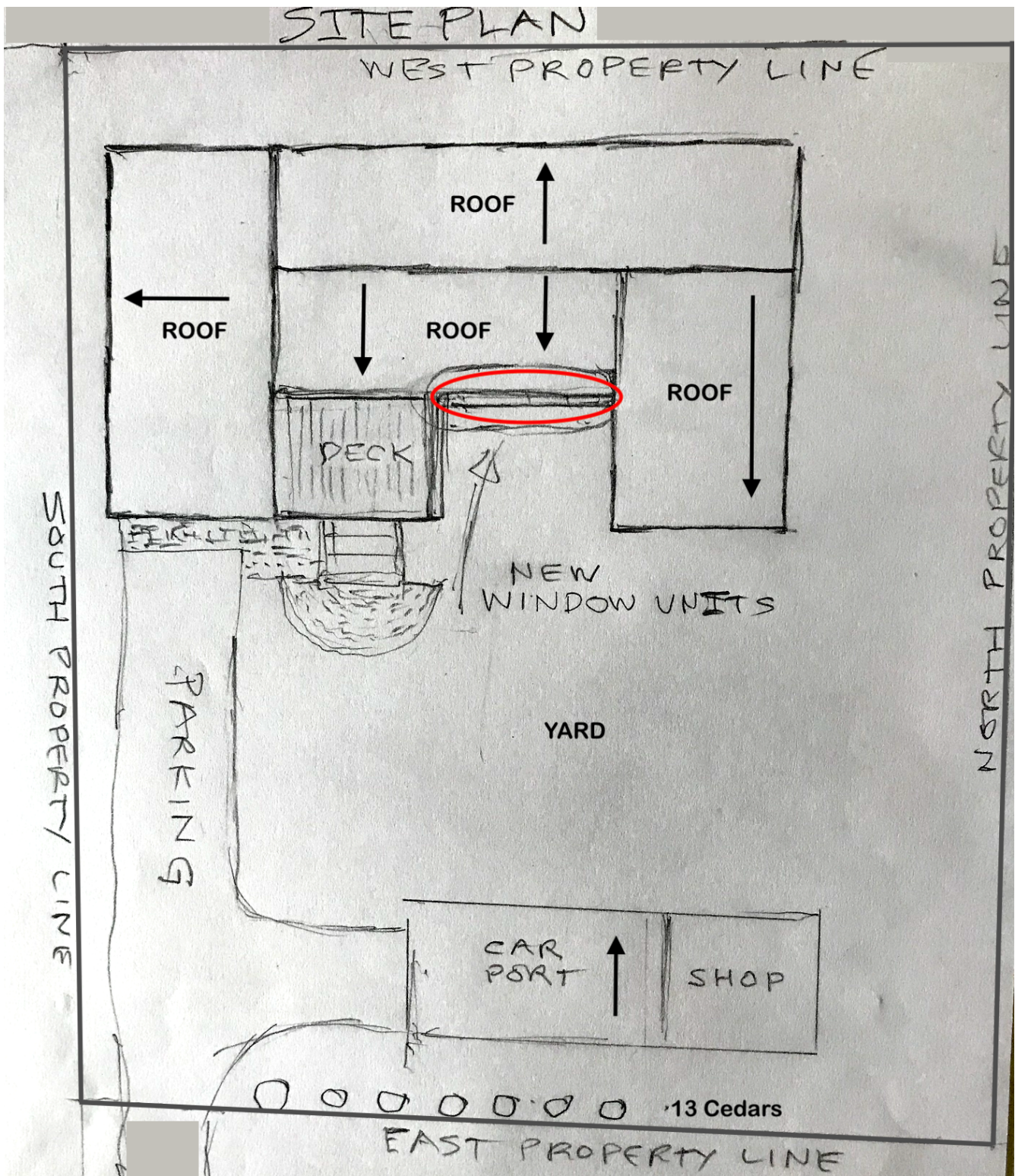

This is a flagged lot, at the end of a 120' easement, entered from Boones Ferry Road. The yard slopes slightly to the east, away from the house. The middle core of the house was built in ~1914. The north and south "wings" were added in 1941. Current owner remodelled extensively, from 1979 to 1990.