

This is a flagged lot, at the end of a 120' easement, entered from Boones Ferry Road. The yard slopes slightly to the east, away from the house. The middle core of the house was built in ~1914. The north and south "wings" were added in 1941. Current owner remodelled extensively, from 1979 to 1990.

FLOOR PLAN

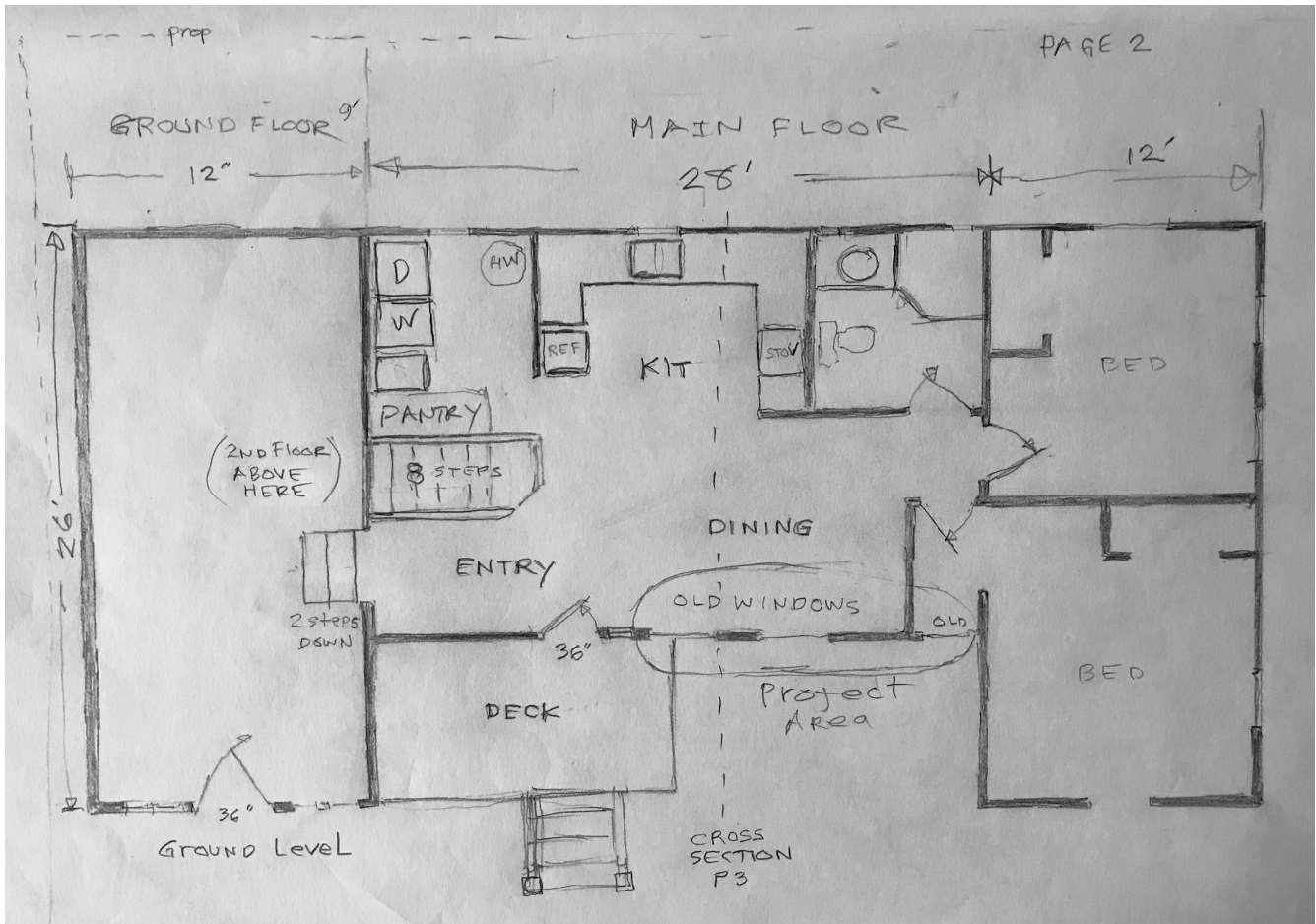

CROSSECTION of Roof Load

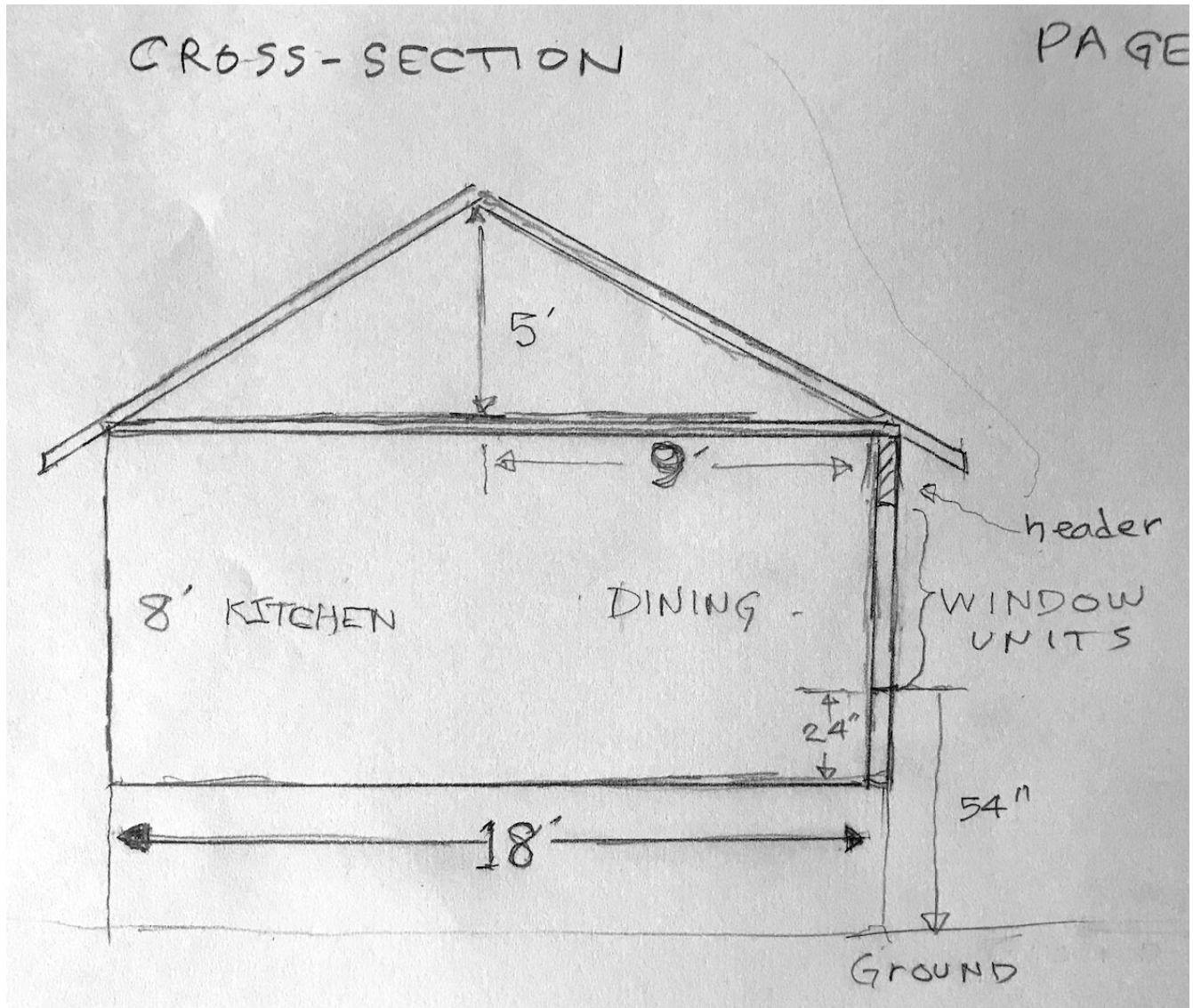

Cross section doesn't show the load being transferred to foundation. That's shown in the structural load diagram.

Plans for new windows at 8959 SW Boones Ferry Rd, submitted by John Miller, owner.

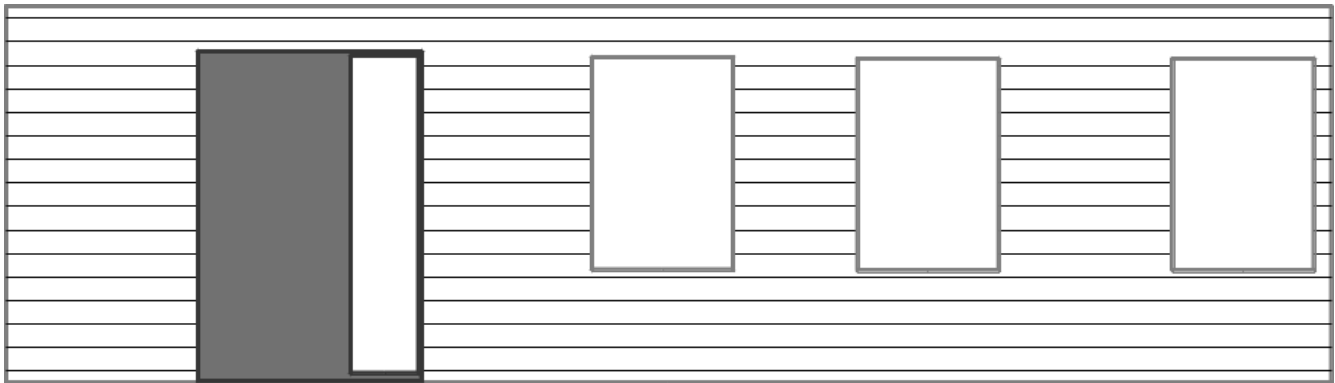

ABOVE: Three OLD (~1916) Sash windows, shiplap siding.

BELOW: New Configuration - Muller unit with six windows. Second unit with picture window and awning window.

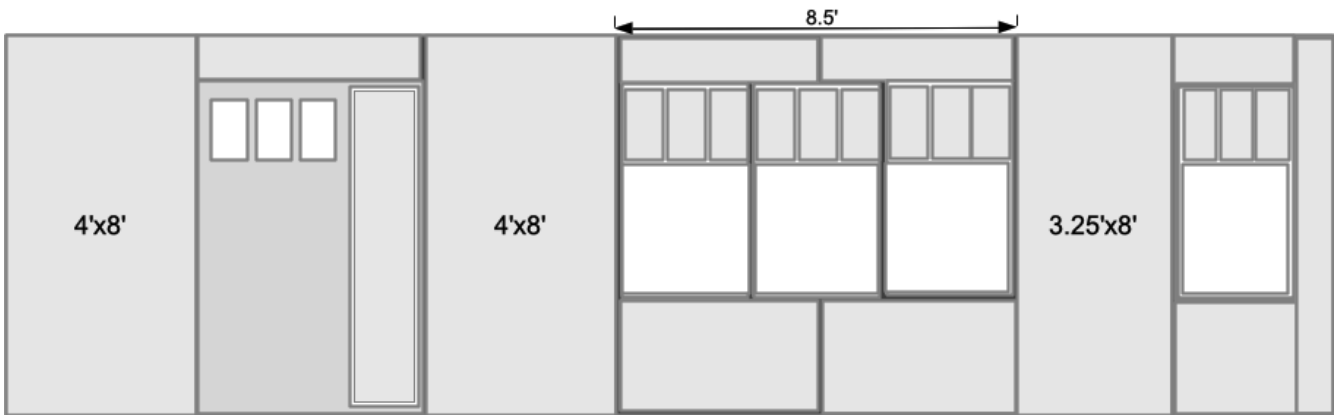

FRAMING and structural load support for larger opening. (Red==Load bearing)

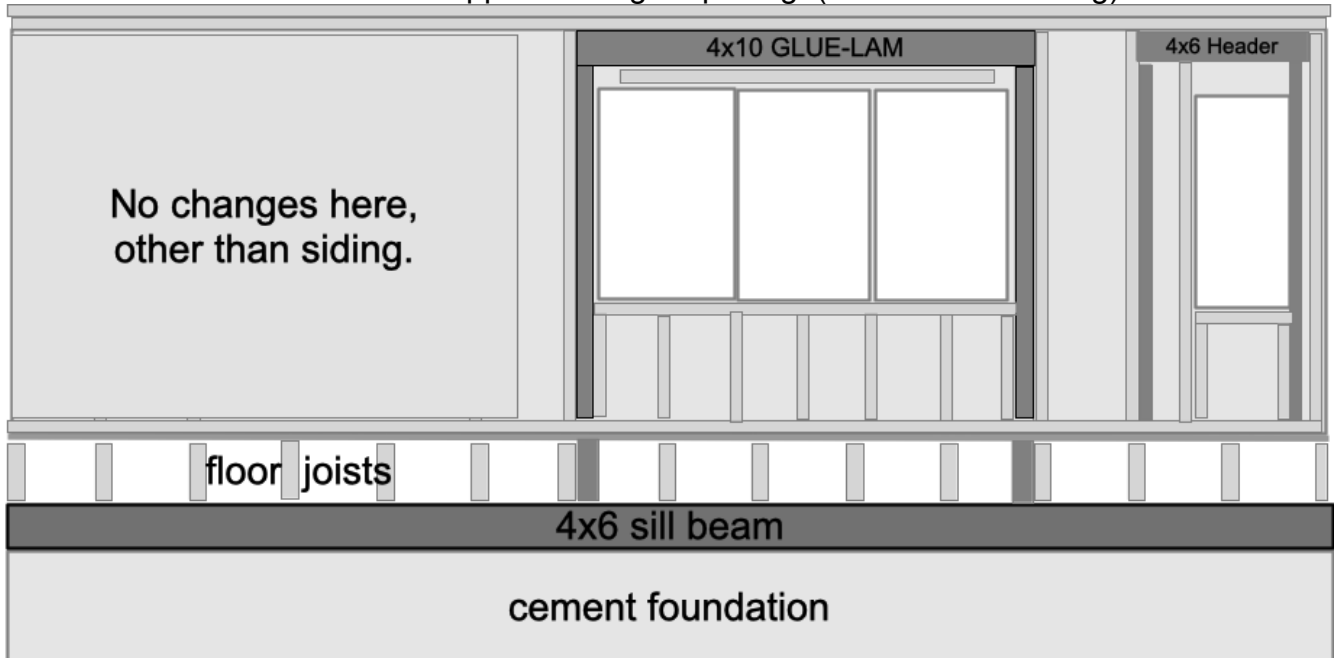

(Cement Block Foundation)